5 Church Street, Melksham, Wiltshire, SN12 6LS

Tel: 01225 707342
Email: info@homesinmelksham.co.uk
www.homesinmelksham.co.uk

LOCK & KEY
Estate Agents

51 Primrose Drive

, Melksham, SN12 6GD

Lock & Key independent estate agents are pleased to offer this attractive, two bedroom terrace property situated in a highly favoured cul-de-sac off Snowberry Lane. Within a level walk into town it is also conveniently placed for the Oak school, there are expansive green spaces close by and the pretty Primrose nature reserve area where you can relax, enjoy a picnic, take the kids to the play areas, stretch your legs and walk the dogs. Based on two floors the accommodation comprises, an entrance lobby, light & airy living room and a kitchen / dining room. On the first floor there are two bedrooms and a family bathroom. Externally there is driveway parking at the front and the rear garden is fully enclosed. Additional features include gas heating and double glazing. Ideal for first time buyer or investment. No Chain.

£200,000

51 Primrose Drive

, Melksham, SN12 6GD

2 1 1 D

- No Chain
- Smart Two Bedrrom Terrace
- Amenities and Pretty Nature Reserve And Walking Routes Closeby
- Parking In Front
- Ent Lobby, Light & Airy Living Room
- Kitchen / Dining Room
- Family Bathroom
- Double Glazing & Gas Heating
- Enclosed Rear Garden
- Ideal First Time Purchase Or Downsize

Siituation

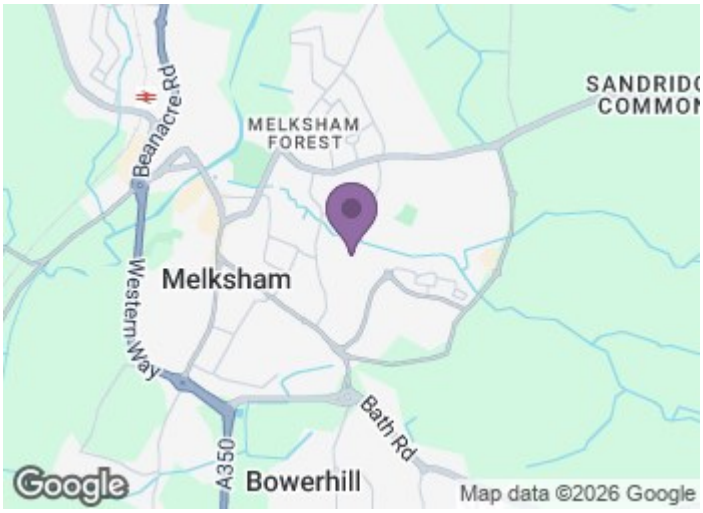

Directions

5 Church Street, Melksham, Wiltshire, SN12 6LS

Tel: 01225 707342
Email: info@homesinmelksham.co.uk
www.homesinmelksham.co.uk

Floor Plan

Primrose Drive, Melksham, SN12 6GD
Approximate Gross Internal Area
Main House = 59 sq m (637 sq ft)

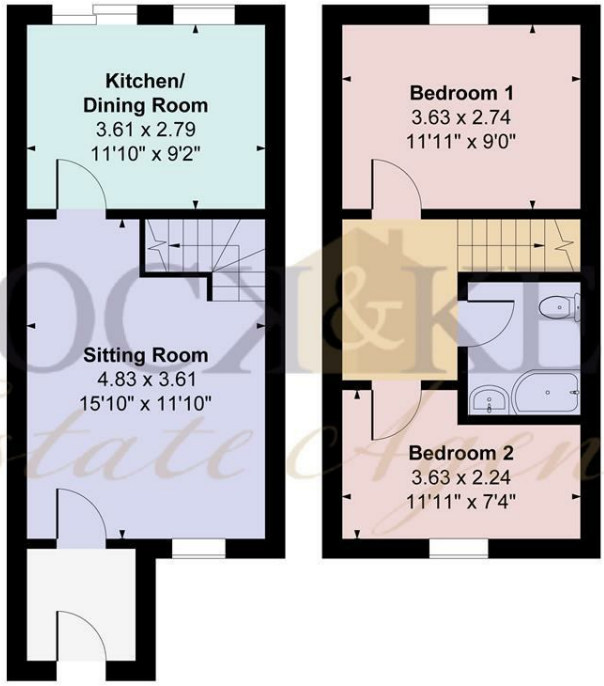

Ground Floor **First Floor**

© Meyer Energy 2026. Drawn to RICS guidelines. Not drawn to scale.
Plan is for illustration purposes only. All features, door openings, and window locations are approximate.
All measurements and areas are approximate and should not be relied on as a statement of fact.
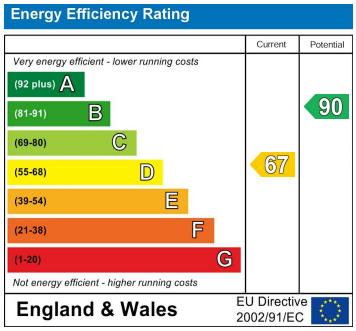
These particulars, whilst believed to be accurate are set out as a general outline only for guidance and do not constitute any part of an offer or contract. Intending purchasers should not rely on them as statements of representation of fact, but must satisfy themselves by inspection or otherwise as to their accuracy. No person in this firms employment has the authority to make or give any representation or warranty in respect of the property.